

A/2674/10/99
 Planning Permit No. APPROVED
 SUBJECT TO THE CONDITIONS IN THIS OFFICE LETTER.
 No. A/10567/8/Date 22.8.11
 FOR MEMBER SECRETARY
 CHENNAI METROPOLITAN
 DEVELOPMENT AUTHORITY
 CHENNAI - 600 008.

ELEVATION

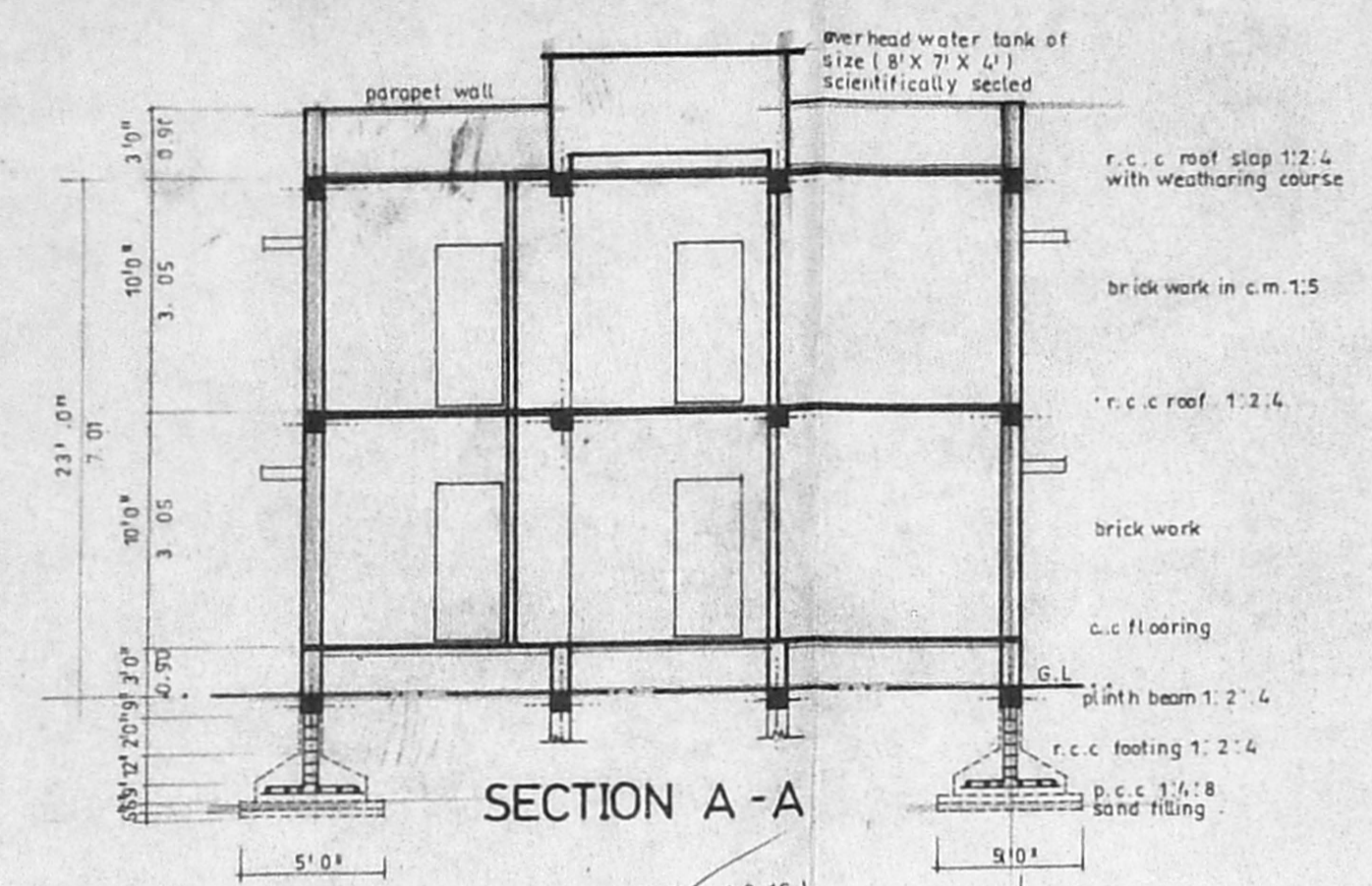

SECTION A-A

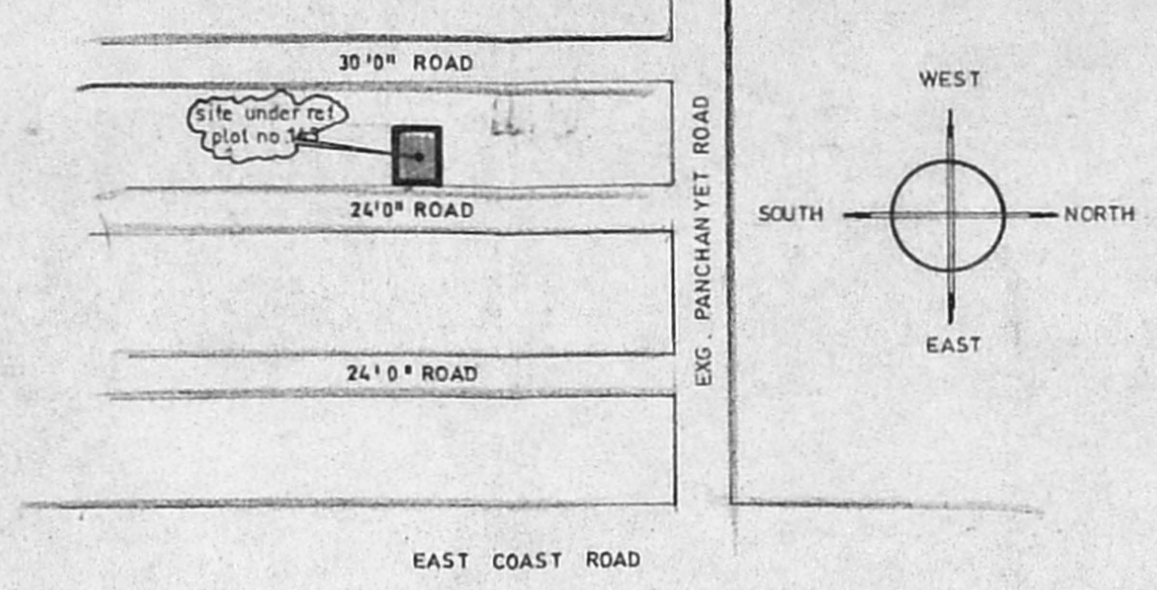

KEY PLAN (N.T.S)

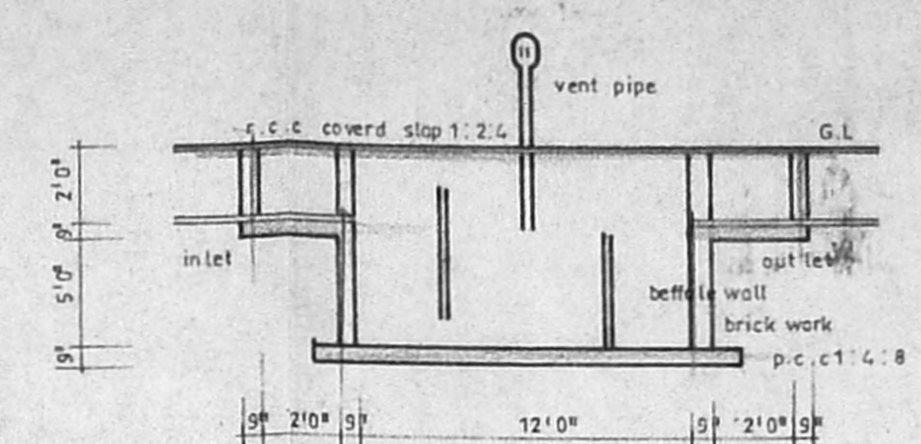

DETAIL OF SEPTIC TANK

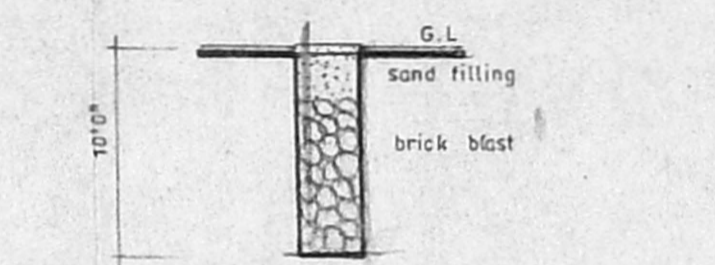

RAIN WATER PERCOLATION

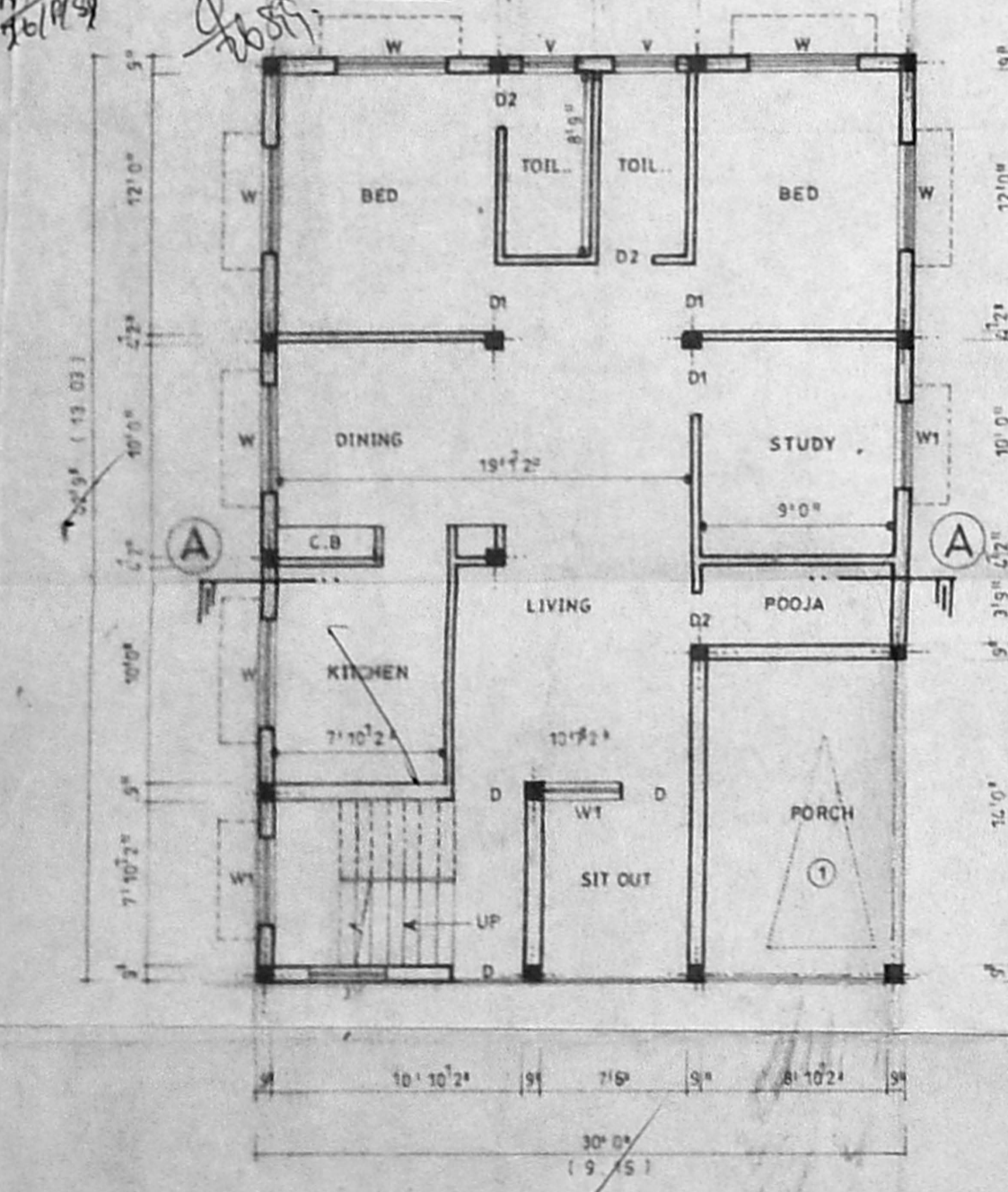

GROUND FLOOR PLAN

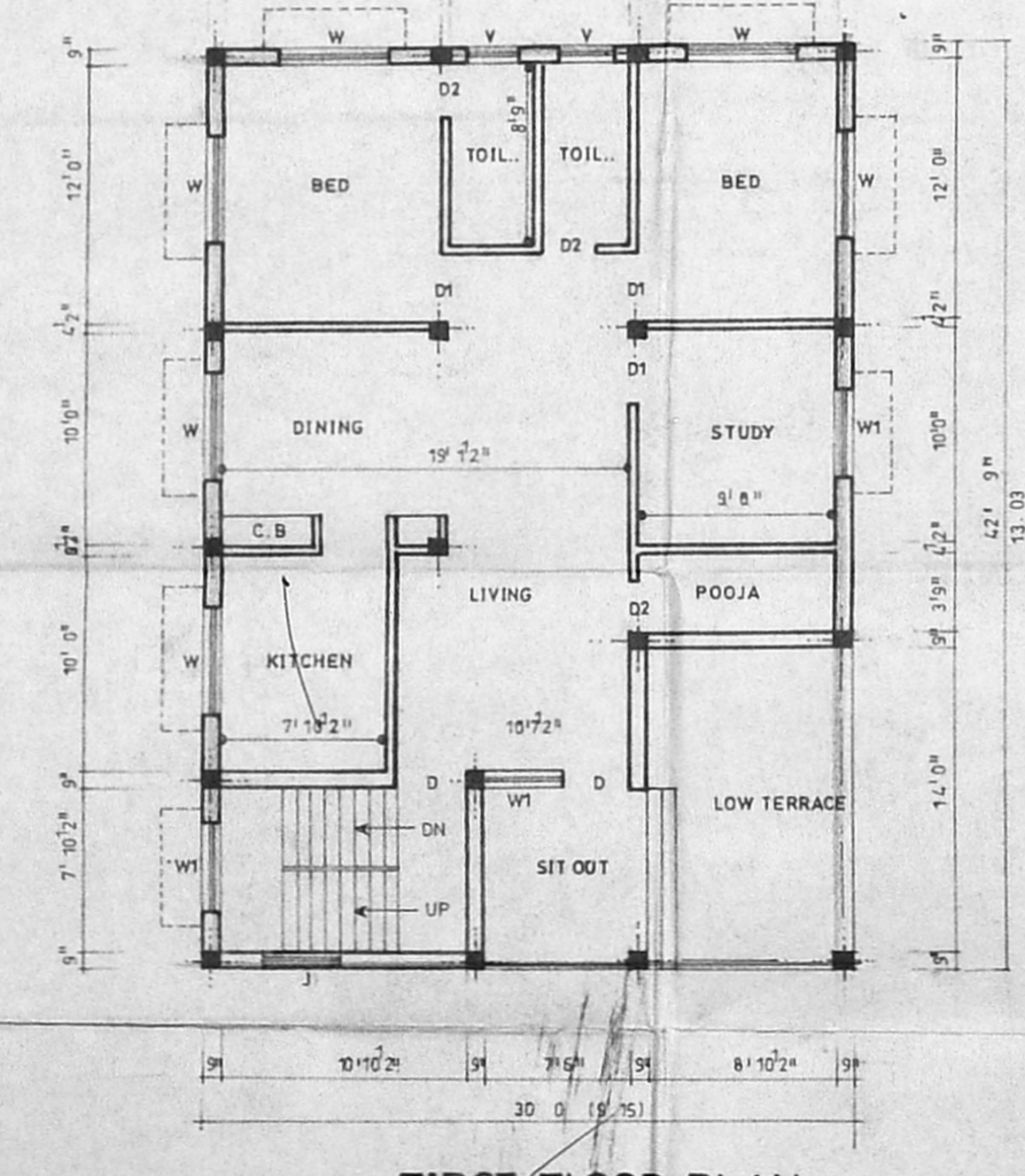

FIRST FLOOR PLAN

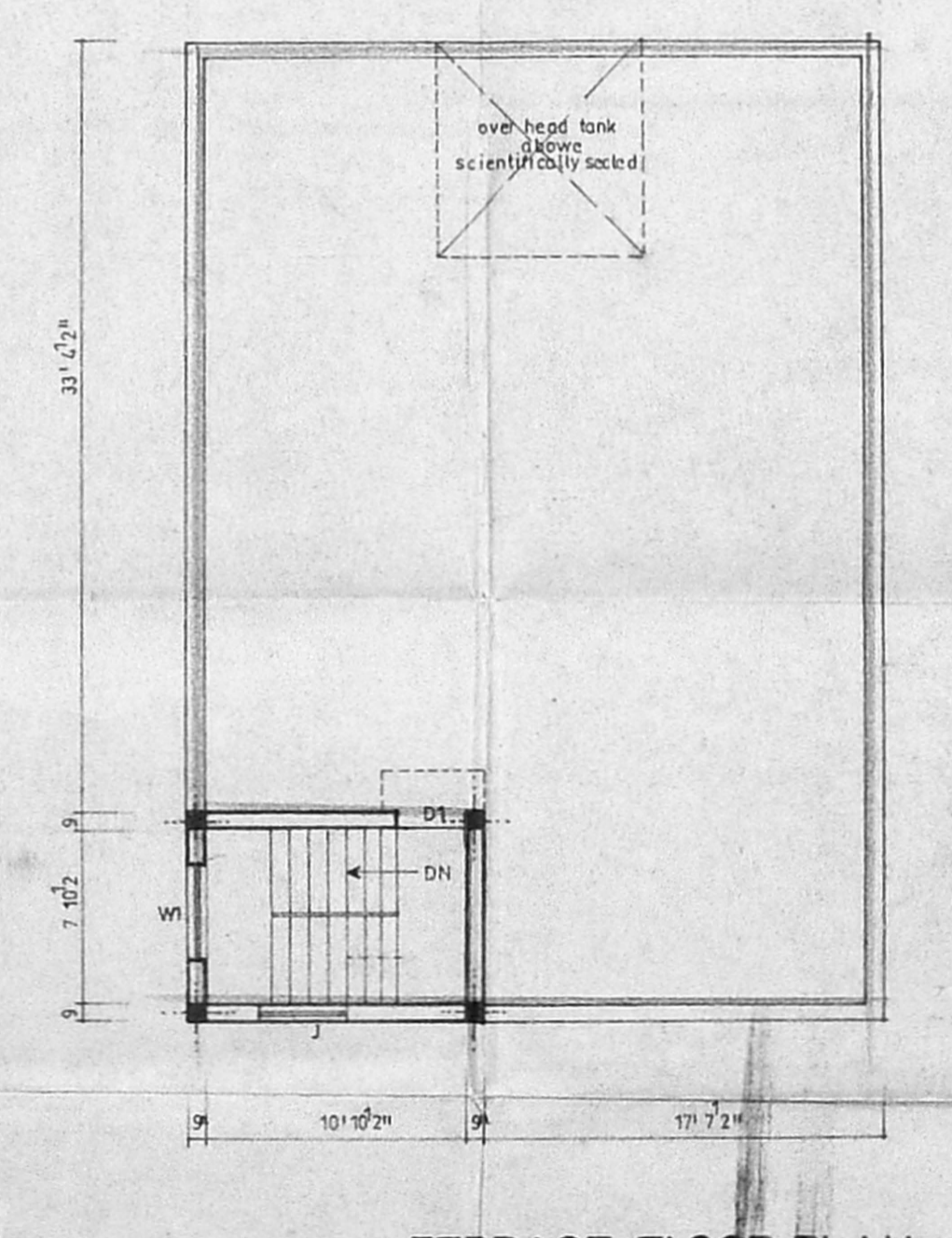

TERRACE FLOOR PLAN

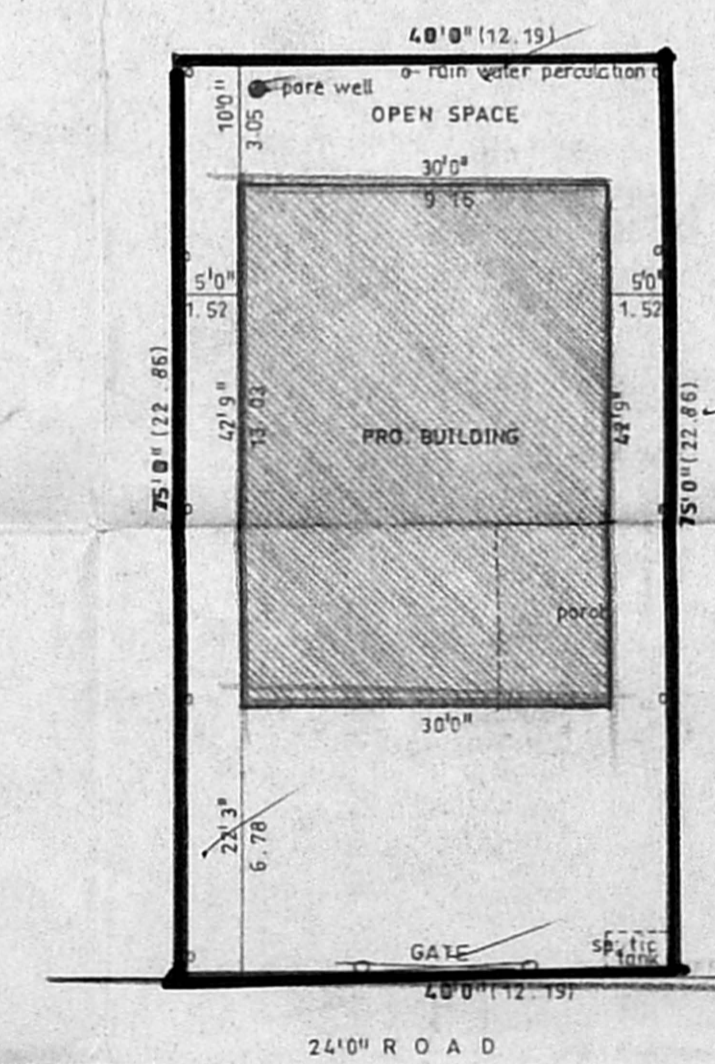

SITE PLAN

SCALE - 1 : 200

plan showing the proposed construction of residential building in plot no: 143, kandasamy nagar, s.no:115 & 117, palavakkam village, tambaram taluk, kancheepuram district.

SCALE - 1 : 100 DRG NO - 115/1999 DATE - 25/5/1999

JOINERY

D	DOOR	3' 3" X 7' 0"	(100 X 213)
D1	DOOR	3' 0" X 7' 0"	(091 X 213)
D2	DOOR	2' 6" X 7' 0"	(061 X 213)
W	WINDOW	5' 0" X 4' 6"	(152 X 137)
W1	WINDOW	4' 0" X 4' 6"	(121 X 137)
V	VENTILATOR	2' 0" X 2' 6"	(050 X 076)

AREA

	SQ. FT	SQ. MT
PLOT AREA -	3000.00	278.70
PLINTH AREA		
GROUND FLOOR AREA	1283.00	191.19
FIRST FLOOR AREA	1141.00	105.99
HEAD ROOM	116.00	10.77
PLOT COVERAGE -	42 %	
F.S.I -	0.80	

COLOUR

- PROPOSED
- ROAD
- BOUNDARY

OWNER

Shanthanakaradon

P. Lamin...

P. SAMINATHAN P.E.
 Licensed Surveyor
 REG. NO. 1934
 No. 44, NALLETHUR STREET
 Chennai - 600 005. Phone: 6551425

LICENSED SURVEYOR